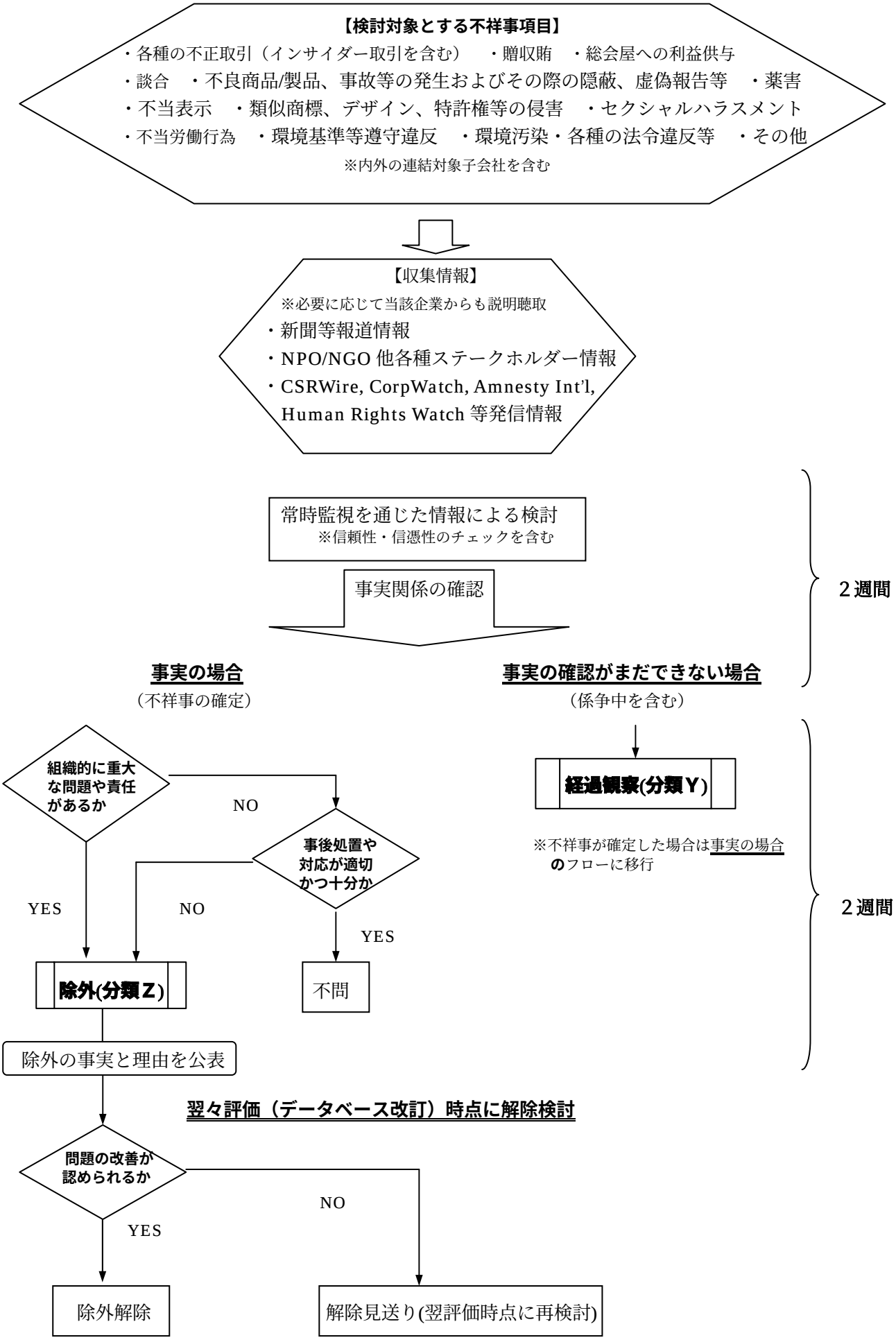＜付表２＞「組入対象候補企業群」除外検討に関するフロー